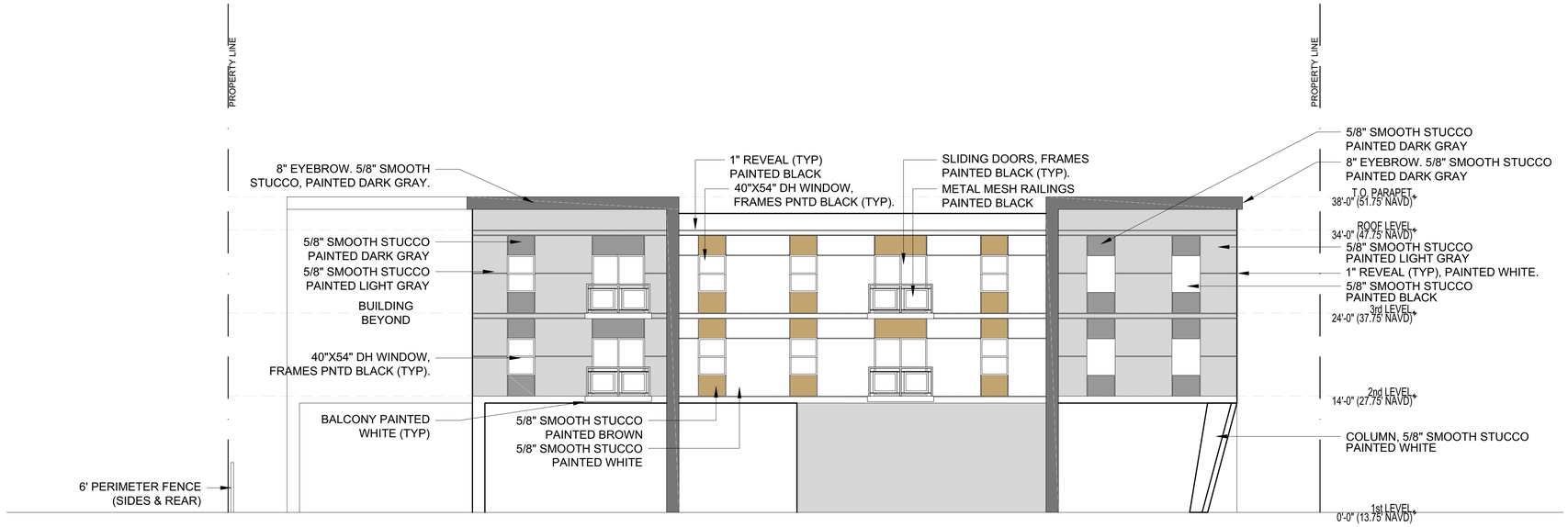

1 EAST ELEVATION

Scale: 1/8" = 1'-0"

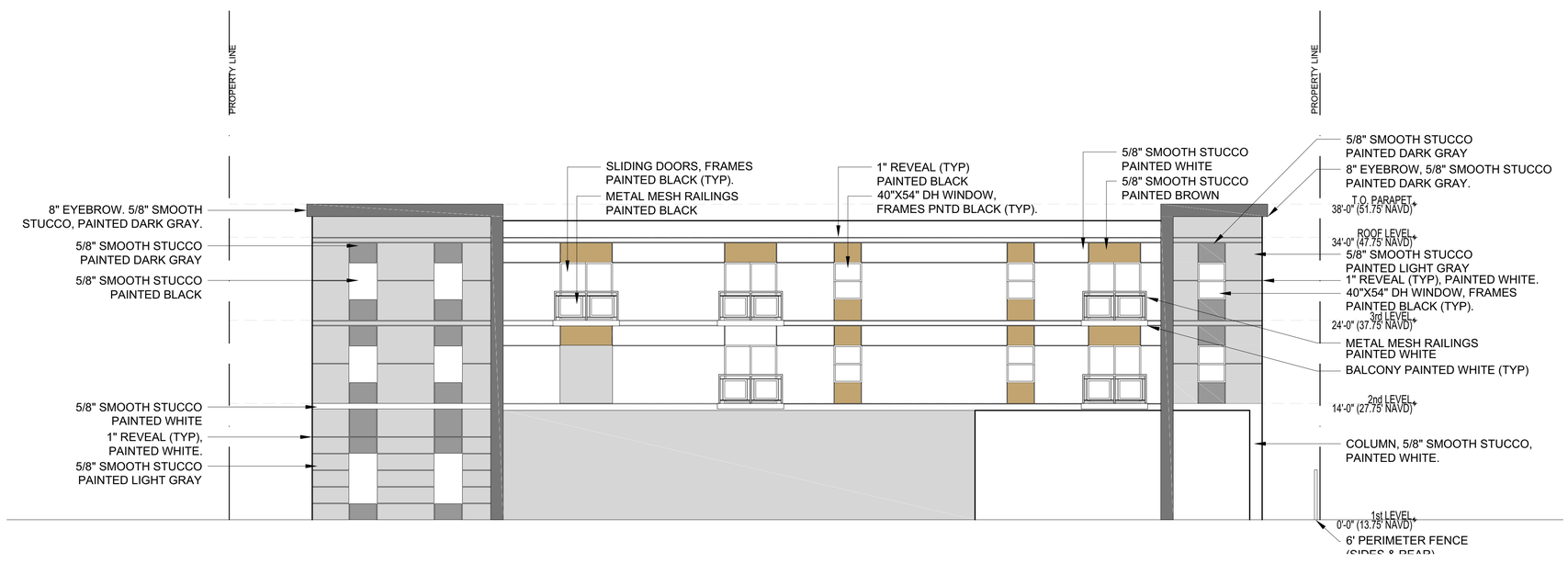

2 WEST ELEVATION

Scale: 1/8" = 1'-0"

DRC
PZ22-12000032
10/16/2024

flux architects
Design
Planning
Architecture
66 W. FLAGLER ST. #900
MIAMI, FL 33130
www.thefluxarchitects.com
P: 305.707.8288

Seal of Project Architect

STATE OF FLORIDA
EDGAR A. SEYMOUR
AR95904
REGISTERED ARCHITECT

Eddie Seymour
2024.09.10 12:23:43 -04'00'

Edgar Gonzalez - AR95904

Eddie Seymour - AR95904

Consultants:
CIVIL ENGINEER
CONENCO CONSULTANTS
782 NW 42ND AVE
MIAMI, FL 33126
T: (888) 536-1536
LANDSCAPE ARCHITECT
PARAMETRIKA LANDSCAPE ARCH.
T: (480) 732-5637

Project Owner:
LOGICA REAL ESTATE SERVICES
8180 NW 36th ST, STE 409
DORAL, FL 33166

Project:
324 HAUS

Project Address:
324 NW 6th ST.
POMPANO BEACH, FL 33060

Project Number:
24012

Sheet Name:
ELEVATIONS

Sheet Origin Date:
04/24/2024

Sheet Issue Date:
09/10/2024

Revisions:

No.	Description	Date
01	COMMENTS/CHANGES	09/10/2024

Submittal Type:
SITE PLAN REVIEW

Drawn By:
ES

Checked By:
ES

Scale:
AS SHOWN

Sheet Number:
A302

THE IMAGE & DESIGN OF THE GENERAL NOTES OF THIS PROJECT, THE CONTRACTOR SHALL CHECK AND VERIFY ALL DIMENSIONS SHOWN SHALL BE FOLLOWED. THESE DESIGNS, DRAWINGS AND SPECIFICATIONS ARE AND REMAIN THE SOLE PROPERTY OF THE ARCHITECT. B. FOR FIGURE, THE CONTRACTOR SHALL VERIFY ANY DISCREPANCIES TO THE ARCHITECT BEFORE COMMENCEMENT OF ANY REVISED WORK. THESE DRAWINGS SHALL NOT BE REVISED USING A SCALE TO ELIMINATE AMBIGUITIES. C. THE CONTRACTOR SHALL CHECK AND VERIFY ALL DIMENSIONS, DATA AND CONDITIONS ON THE JOB AND SHALL BE RESPONSIBLE FOR THE AFORESAID WORK. THESE DRAWINGS SHALL NOT BE REVISED USING A SCALE TO ELIMINATE AMBIGUITIES.